



मुंबई विद्यापीठ University of Mumbai

Supplimentary Electoral Roll of Registered Graduate - 2010

ELC. NO. NAME & ADDRESS

ELC. NO. NAME & ADDRESS

46633
AMBAVANE NITIN SURYAKANT
ADD: VANRAJ, B/S-6, FOREST COLONY
CHIKHLADEVI MARG KOPRI THANE EAST
MAHARASHTRA 400603

Form No.: 033



46634
/ AVASANK SUJATA SANJAY
ADD: B-58, JAL DARSHAN SOC. MEDONA
COLONY NR. BHAGWATI HOSPITAL
BORIVALI WEST, MUMBAI 400103

Form No.: 022



46635
BAGKAR SANDESH VINAYAK
ADD: V-3, TULSIBAG CHAWL CHARATSING
COLONY ROAD ANDHERI (E) MUMBAI
400093

Form No.: 048



46636
BANDGAR LALIT KONDIBA
ADD: 203, PALLAVI CHS., PLOT NO. 244
SECTOR 4, CHARKOP KANDIVLI (W) MUMBAI
400067

Form No.: 052



46637
BANDKAR SURESH ANANT
ADD: SHRI SURESH ANANT BANDKAR,
GULAB JOSHI CHAWL ROOM NO.4, GOPAL
SMRUTI CHAWL NEXT TO RAGHUNATH
MHATRE SCHOOL, RAM MANDIR RD
SHASTRI NAGAR DOMBIVALI WEST

Form No.: 032



46638
BARVE ANANT RAMCHANDRA
ADD: B-40/370, M.I.G. COLONY BANDRA
EAST MUMBAI 400051

Form No.: 031



46639
/ BHADANGE SANGITA BHASKAR
ADD: 1-D/105, NELGANGA NAGAR
SHANKARRAO NARAM PATH LOWER PAREL
(WEST) MUMBAI 400015

Form No.: 047



46640
BHATE VINAY MANOHAR
ADD: KALPATARU CHS. LTD. PLOT NO. 10, A
WING, FLAT NO. 11 NAGRI NIVARA
PARISHAD ZONE III GOREGAON, MUMBAI
400065

Form No.: 004



46641
/ BHATT PRIYANKA RAJENDRA
ADD: 3/104, COOL BREEZE SOC. SHELL
COLONY CHEMBUR MUMBAI 400071

Form No.: 030



46642
/ BHOSALE GANGUTAI HUNKAR
ADD: B.D.D. CHAWLE NO.75, ROOM NO.32
WORLI MUMBAI 400018

Form No.: 049



46643
BHUWAD VISHRAM GANPAT
ADD: 104/B-23, AKASH RMG UNIT NO. 2 CO.
OP HSG. SOC. GOKULDHAM, GOREGAON
MUMBAI 400063

Form No.: 007



46644
/ CHAVAN DIPTI GOPICHAND
ADD: 2/301, KENWOOD PARK RAMDEV PARK
RD. NR. SVPV MIRA ROAD EAST, THANE

Form No.: 028



46645
/ CHIPLUNKAR VAISHALI VIJAY
ADD: A-102, BANDRA ARUNODAYA CO. OP
HSG. SOC. NR. ARAM HOTEL BANDRA EAST
400051

Form No.: 027



46646
/ DESHMUKH BHAGYASHREE SURESH
ADD: A/82, 3RD FLOOR DR. DB MARGE
POLICE QTRS. LAMINGTON RD. MUMBAI
400007

Form No.: 026



46647
/ FARIA VAISHALI DEVCHAND
ADD: 1, HIRA CHAMBERS, EDULJI ROAD
TEMBHI NAKA, ABOVE AWAZ RADIO THANE
- WEST 400601

Form No.: 046



46648
GANGAWANE ARUN RAMCHANDRA
ADD: A-5, DOCTORS RTS GTB. HOSPITAL. J.B.
ROAD SEWRI MUMBAI 400015

Form No.: 044



/ - Female



मुंबई विद्यापीठ University of Mumbai

Supplimentary Electoral Roll of Registered Graduate - 2010

ELC. NO. NAME & ADDRESS

ELC. NO. NAME & ADDRESS

46649

GODBOLE SHAILENDRA ANNA
ADD: BEST STAFF QTRS. BLOCK H R.NO. 50,
 2ND FLOOR DR. S.S. RAO RD. PAREL EAST,
 MUMBAI 400012

Form No.: 008



46650

/ GODBOLE SHILPA MUKUND
ADD: 7, UMA SMRUTI DATAR COLONY
 BHANDUP EAST MUMBAI 400042

Form No.: 025



46651

GOGARI LATA DAMJI
ADD: B/5, BANDHUTVA CHS DATTAMANDIR
 ROAD VAKOLA BRIDGE, SANTACRUZ EAST
 MUMBAI 400055

Form No.: 045



46652

/ JADHAV JANABAI RAVINDRA
ADD: C-27, KASARWADI BMC STAFF QTRS.
 P.T RD., DADAR WEST MUMBAI 400028

Form No.: 024



46653

KALA JAYESH UMEDMAL
ADD: 402, SAI POOJA CHS. LTD. ABOVE
 SUSHRUT HOSPITAL EKSAR ROAD BORIVALI
 (W) MUMBAI 400092

Form No.: 50



46654

KAMBLE KUNAL HANMANTRAO
ADD: KAPILAVASTU NR. BLOCK NO. A-298
 RAMJI AMBEDKAR NAGAR ULHASNAGAR
 421004

Form No.: 001



46655

KANTHE SANJAY NATHURAM
ADD: F-50 1:2 ANANDVAN CO-OP. HSG.
 SOCIETY. LTD SECTOR-4, NERUL NAVI
 MUMBAI 400706

Form No.: 043



46656

KASAT NIRAJ SHARAD
ADD: C-303/304, RAHEJA SHERWOOD
 NIRLON MILL GOREGAON EAST MUMBAI
 400063

Form No.: 035



46657

/ KITERGAMKER ARCHANA KIRTIKANT
ADD: G-502, KRISHNA, VASANT SAGAR
 THAKUR VILLAGE KANDIWALI EAST MUMBAI
 400101

Form No.: 034



46658

KOKATE PRASHANT LALASAHEB
ADD: BLDG .NO. 139, R.NO. 4122
 KANNAMWAR NAGAR - 2 VIKHROLI EAST
 400083

Form No.: 023

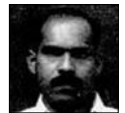

46659

KUMBHAR ARUN VITTHAL
ADD: C-301, ANUPAM CHS. SWAMI
 NITYANAND MARG NR. TALUKA POLICE
 STATION, PANVEL RAIGAD 410206

Form No.: 012



46660

/ KUMBHAR SEEMA ARUN
ADD: C-301, ANUPAM CHS. SWAMI
 NITYANAND MARG NR. TALUKA POLICE
 STATION, PANVEL RAIGAD 410206

Form No.: 011



46661

MAHINDRAKAR AMARDEEP RAGUNATHRAO
ADD: C/14, DOCTORS RT GTB HOSPITAL J.B.
 ROAD SEWRI MUMBAI 400015

Form No.: 036



46662

MANE VISHAL VIJAY
ADD: R.NO. 3, BLDG. NO. 11 GOVT. QTRS.,
 MAZGAON RD. AROGYA MANDIR
 RATNAGIRI 415612

Form No.: 021



46663

MEHTA NAVINCHANDRA PURUSHOTTAM
ADD: 202, CITI GARDEN CHS. PLOT NO. 37,
 OPP. HAVELI MANDIR SECTOR - 29, VASHI
 NAVI MUMBAI 400703

Form No.: 005



46664

MHATRE BALKRISHNA KASHINATH
ADD: 226/B, R.NO. 7, 3RD FLOOR TOPIWALA
 WADI VP ROAD GIRGAON, MUMBAI 400004

Form No.: 002



/ - Female



मुंबई विद्यापीठ University of Mumbai

Supplimentary Electoral Roll of Registered Graduate - 2010

ELC. NO. NAME & ADDRESS

ELC. NO. NAME & ADDRESS

46665

MOKAL BALKRISHNA MUKUND
ADD: A-4, SAHYADRI SHRAVAN CHS. MIDC
 RES ZONE, MOHOPADA KHALAPUR RAIGAD
 410222

Form No.: 014



46666

/ MOKAL SNEHAL BALKRISHNA
ADD: A-4, SAHYADRI SHRAVAN CHS. MIDC
 COLONY, MOHOPADA KHALAPUR RAIGAD
 410222

Form No.: 015



46667

/ MOKAL VAISHALI BALKRISHNA
ADD: A-4, SAHYADRI, SHRAVAN COOP HSG.
 SOC. MIDC COLONY, MOHOPADA
 KHALAPUR RAIGAD 410222

Form No.: 013



46668

/ PATIL CHITRA SHIVAJI
ADD: B-105, JAYESH CO-OP. HSG. SOC. LTD.
 NO. 484, WAITY WADI RAMCHANDRA
 NAGAR NO. 2, ESI HOSP. RD. THANE WEST
 400604

Form No.: 019



46669

PATIL SUHAS NARAYAN
ADD: 303, 30/A, BIMISAR NAGAR
 MEGHDOOT CHS., W.E. HIGHWAY NR. S R P
 CAMP, GOREGAON EAST MUMBAI 400065

Form No.: 020



46670

PATKE VINAY GOVIND
ADD: 20/258, R.K. NAGAR, S.V. ROAD KHAR,
 WEST MUMBAI 400052

Form No.: 042



46671

/ RAJWADE PALLAVI SATISH
ADD: SRI RAM SAI NIWAS 2ND FLOOR TILAK
 MANDIR RD. VILE PARLE EAST MUMBAI
 400057

Form No.: 029



46672

/ REBELLO SNEHAL VIVIENNE
ADD: 93, POINSUR, LADY FATIMA ROAD
 KANDIWALI WEST MUMBAI 400067

Form No.: 041



46673

/ SAKPAL KUMUDINI DHONDI
ADD: 4, MOHAMMAD MUNSHI CHAWL NR.
 NANDKUMAR GUPTA CHAWL JAWAHAR
 NAGAR, KHAR EAST MUMBAI 400055

Form No.: 018



46674

/ SAKPAL SANJIVANI SANJAY
ADD: 3/42-45, HANUMAN PRASAD BAPURAO
 JAGTAP MARG BYCULLA WEST MUMBAI
 400011

Form No.: 009



46675

/ SAKURE KAVITA CHANDRAKANT
ADD: 190/1937, CGS COLONY SECTOR - 6
 ANTOP HILL MUMBAI 400037

Form No.: 010



46676

SAVANT KISAN BHIMAJI
ADD: HINDVI SWARAJYA HO SOC. B2A/709,
 M.P. MIL COM. TARDEV ROAD MUMBAI
 400034

Form No.: 051



46677

SHAHIR SWAPNIL SURYAKANT
ADD: B-202, JAGDALE TOWERS SANT
 TUKARAM RD. COPRI COLONY THANE EAST
 400603

Form No.: 017



46678

SHEIKH ASHRAF BASHIR
ADD: 209/11, WESTRN RLY. QTR KHERWADI
 ROAD BANDRA EAST MUMBAI 400051

Form No.: 040



46679

SHETTY SUDESH SANJEEVA
ADD: ALS-33/2, ASMITHA APT SECTOR - 17,
 AIROLI NAVI MUMBAI 400708

Form No.: 038



46680

/ SHINDE UMA HEMANT
ADD: C - 11, VARSHA MILAN, GOLD SPOT
 LANE, ANDHERI SAHARA RD ANDHERI EAST
 MUMBAI 400099

Form No.: 039



/ - Female



मुंबई विद्यापीठ University of Mumbai
Supplimentary Electoral Roll of Registered Graduate - 2010

ELC. NO. NAME & ADDRESS

ELC. NO. NAME & ADDRESS

46681

SUVARNA HARIKIRAN RAVINDRA CHANDRAKALA
ADD: EVERSINE CHS. LTD. ORCHID A, 504
VEERA DESAI RD., ANDHERI MUMBAI

Form No.: 016



46682

TEMKAR RAJENDRA PANDURANG
ADD: 2/31/3, SUNDER SADAN GOKHALE
SOC. CROSS LANE, PAREL MUMBAI 400012

Form No.: 006



46683

TIBREWALA SAMIR BALKRISHAN
ADD: A 76/757, MIG COLONY BANDRA EAST
MUMBAI 400051

Form No.: 037



46684

TOLASKAR SANDHYA CHANDRASHEKHAR
ADD: 41/3081 ABHUDAYA NAGAR
KALACHOWKI MUMBAI 400033

Form No.: 003



/ - Female